3 and 4 Way Disc Air Valves

Model 3MV8

3 Way Disc Air Valve – Operates single acting cylinders. Full 1/8" orifice - 1/8" NPT inlet and outlet ports. To operate, a precision lapped disc is rotated through 60° by means of a ball handle which will hold set position. To repair, remove handle and retaining ring.

Weight: .22

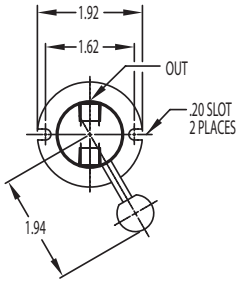

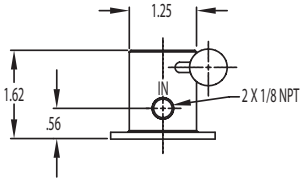

Model 4MV8

4 Way Disc Air Valve – Operates double acting cylinders. Ball handle will rotate through 120° and will hold set position – 1/8" NPT ports are located 120° apart – orifice 1/8" diameter. To repair, remove handle and retaining ring.

Weight: .22

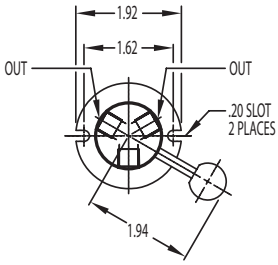

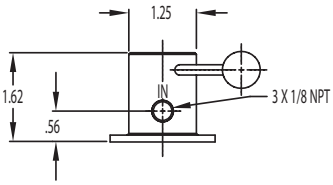

Our policy is one of continued research and development. We therefore reserve the right to amend, without notice, the specifications given in this document. (2017 - 9217c) © 2020 IMI International s.r.o.